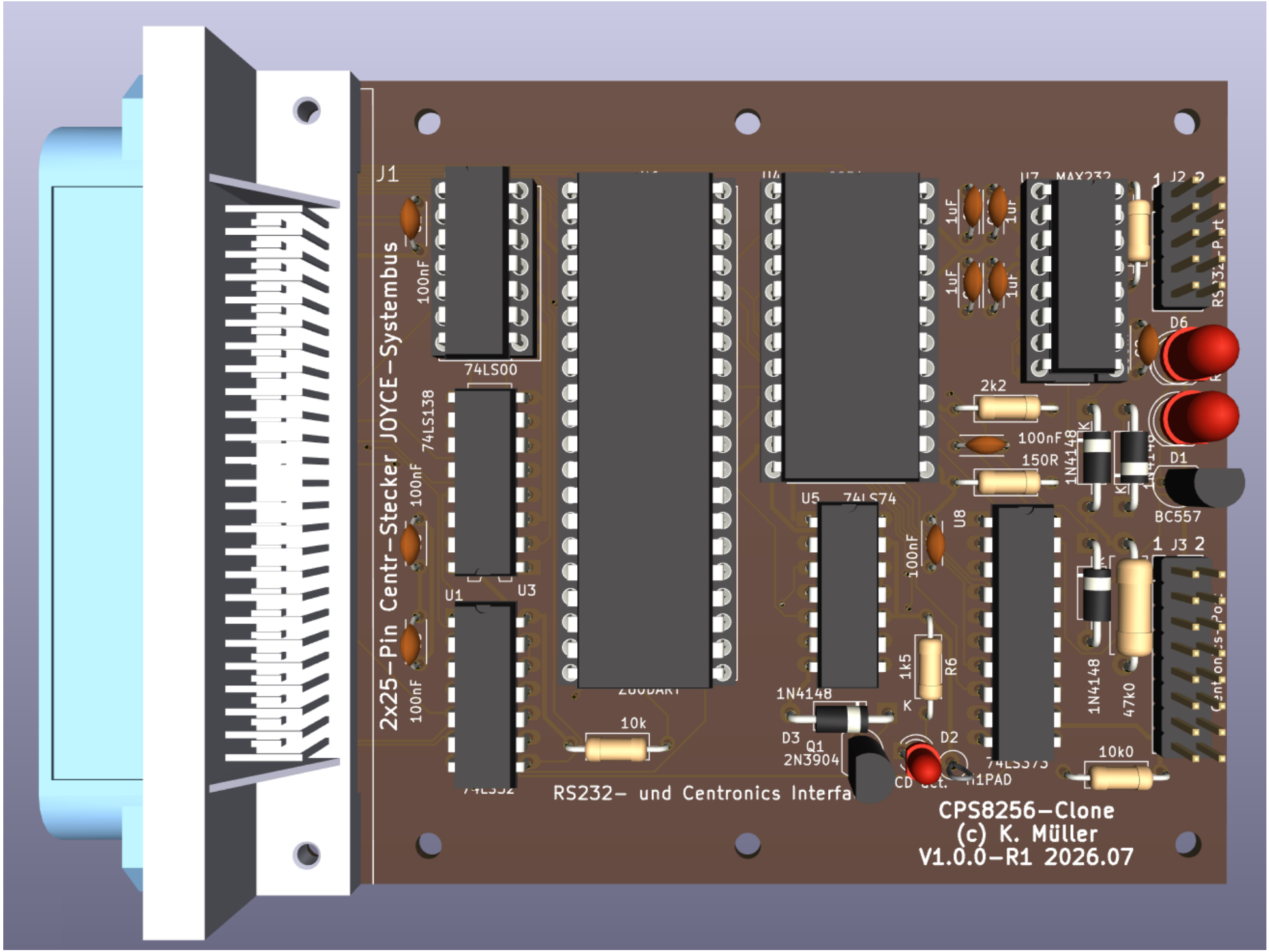
2x25-Pin Centr-Stecker JOYCE-Systembus
J1
74LS00
74LS138
U1
U3
100nF
10k
U5
74LS74
U8
1uF
MAX232
J2
RS232-Port
D6
D1
BC557
2k2
150R
1N4148
1k5
R6
Q1
2N3904
D3
D2
CD
47k0
10k0
J3
Centronics-Port
RS232- und Centronics Interfa
CPS8256-Clone
(c) K. Müller
V1.0.0-R1 2026.07